Office of the Vice President for Research

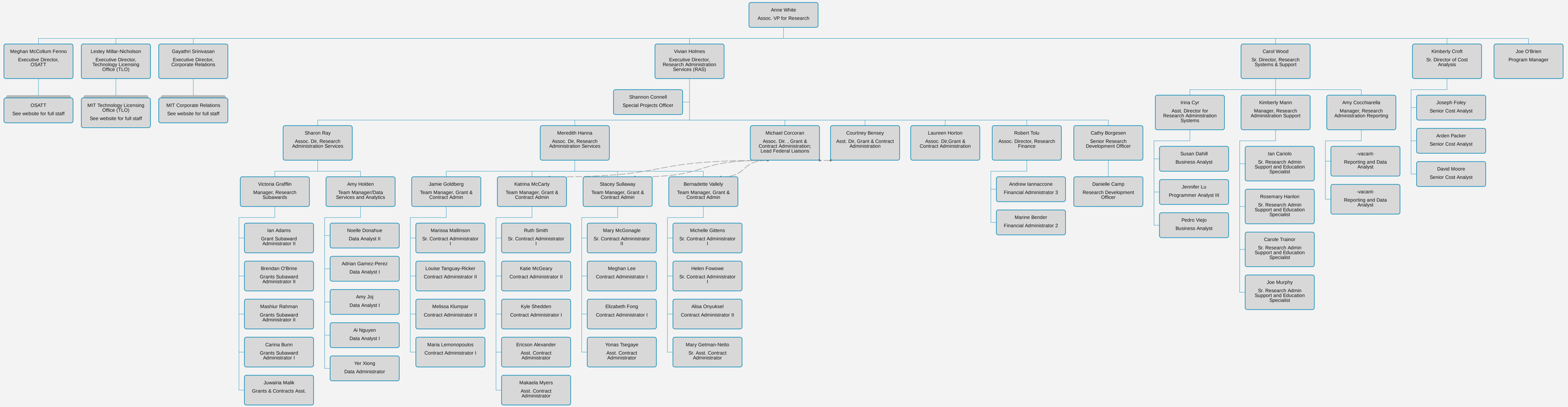

Updated November 26, 2025